

2317813004

<p>OWNER DASILU PTY. LIMITED ALICE AMELIA KELLY</p> <p>FOLIO REFERENCE C.T.VOL 103974 FOL 7</p> <p>GRANTEE PART OF LOT 33147 (234 A, R, 16 P) GRANTED TO RAYMOND CECIL FAULKNER &amp; MARY ELIZABETH MARY FAULKNER.</p>	<p><b>PLAN OF SURVEY</b></p> <p>BY SURVEYOR S. H. STRONG OF COHEN &amp; ASSOCIATES PTY LTD</p> <p>LOCATION LAND DISTRICT OF FLINDERS PARISH OF LIAPOTA</p> <p>SCALE 1: 5000 LENGTHS IN METRES</p>	<p>REGISTERED NUMBER <b>SP133609</b></p> <p>APPROVED EFFECTIVE FROM <b>23 MAR 2000</b></p> <p><i>Alice Kawa</i> Recorder of Titles</p>
---	---	--

<p>MAPSHEET MUNICIPAL CODE No. 110 (5658, 5659)</p>	<p>LAST UPI No. <b>D.G.M.77</b></p>	<p>LAST PLAN No. S.P. 103974</p>	<p>ALL EXISTING SURVEY NUMBERS TO BE CROSS REFERENCED ON THIS PLAN</p>
---	-------------------------------------	--------------------------------------	--

LOT 2 IS COMPILED FROM C.T.VOL 103974  
FOL 7 & THIS SURVEY.

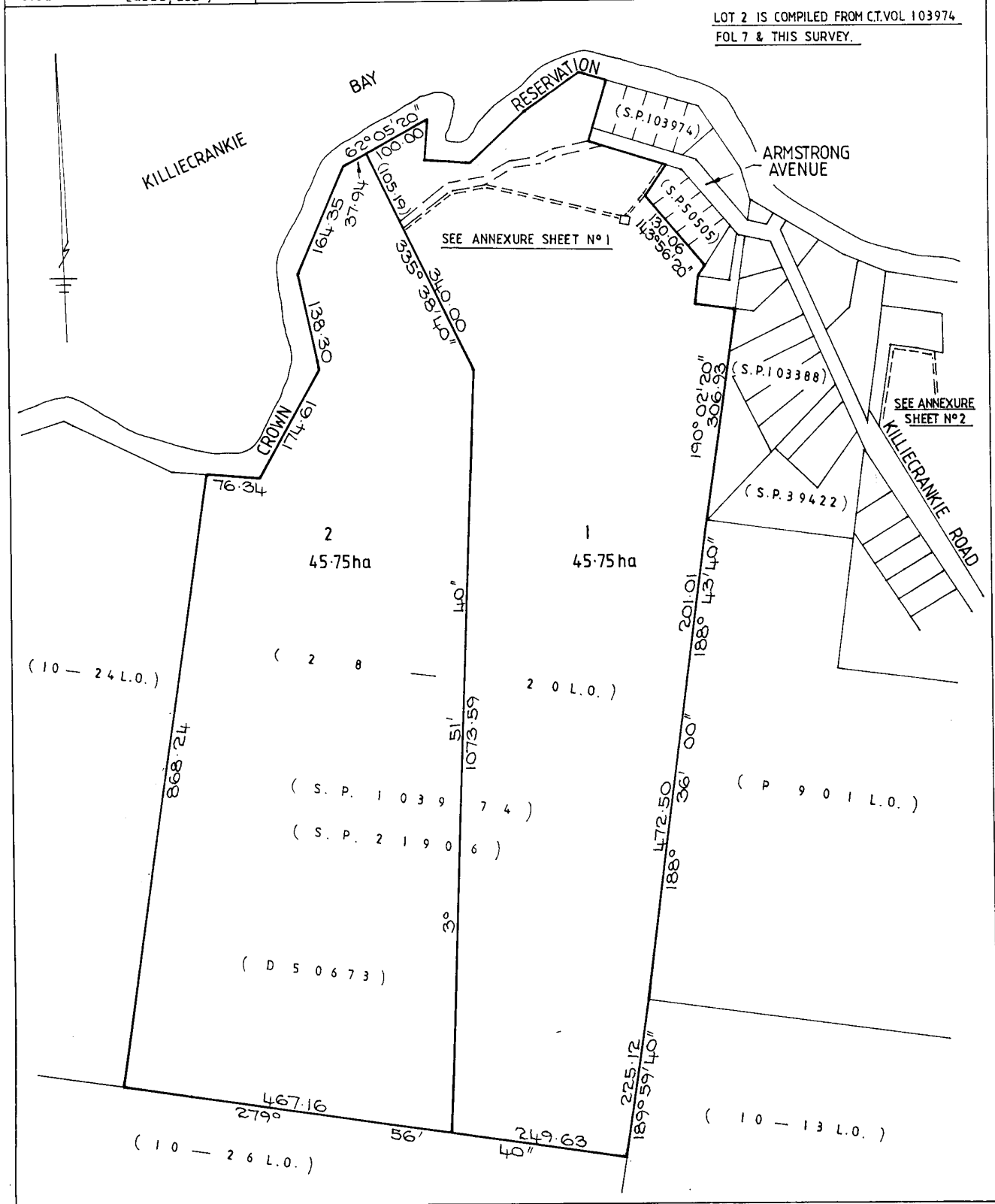

<p><b>PLAN OF SURVEY</b> <b>ANNEXURE SHEET</b> SHEET 1 OF 2 SHEETS</p>	<p>OWNER DASILU PTY. LIMITED ALICE AMELIA KELLY FOLIO REFERENCE C.T.VOL103974 FOL7 SCALE 1: 2500 LENGTHS IN METRES</p>	<p>Registered Number <b>SP 133609</b></p>
--	--	---

<p>SIGNED FOR IDENTIFICATION PURPOSES <i>[Signature]</i> Council General Manager</p>	<p>THIS ANNEXURE SHEET FORMS PART OF THE ATTACHED INDEX PLAN. THE SURVEYORS CERTIFICATE EXTENDS TO THE DETAILS ON THIS SHEET. Registered Surveyor <i>[Signature]</i> date 18-10-99</p>
--	--

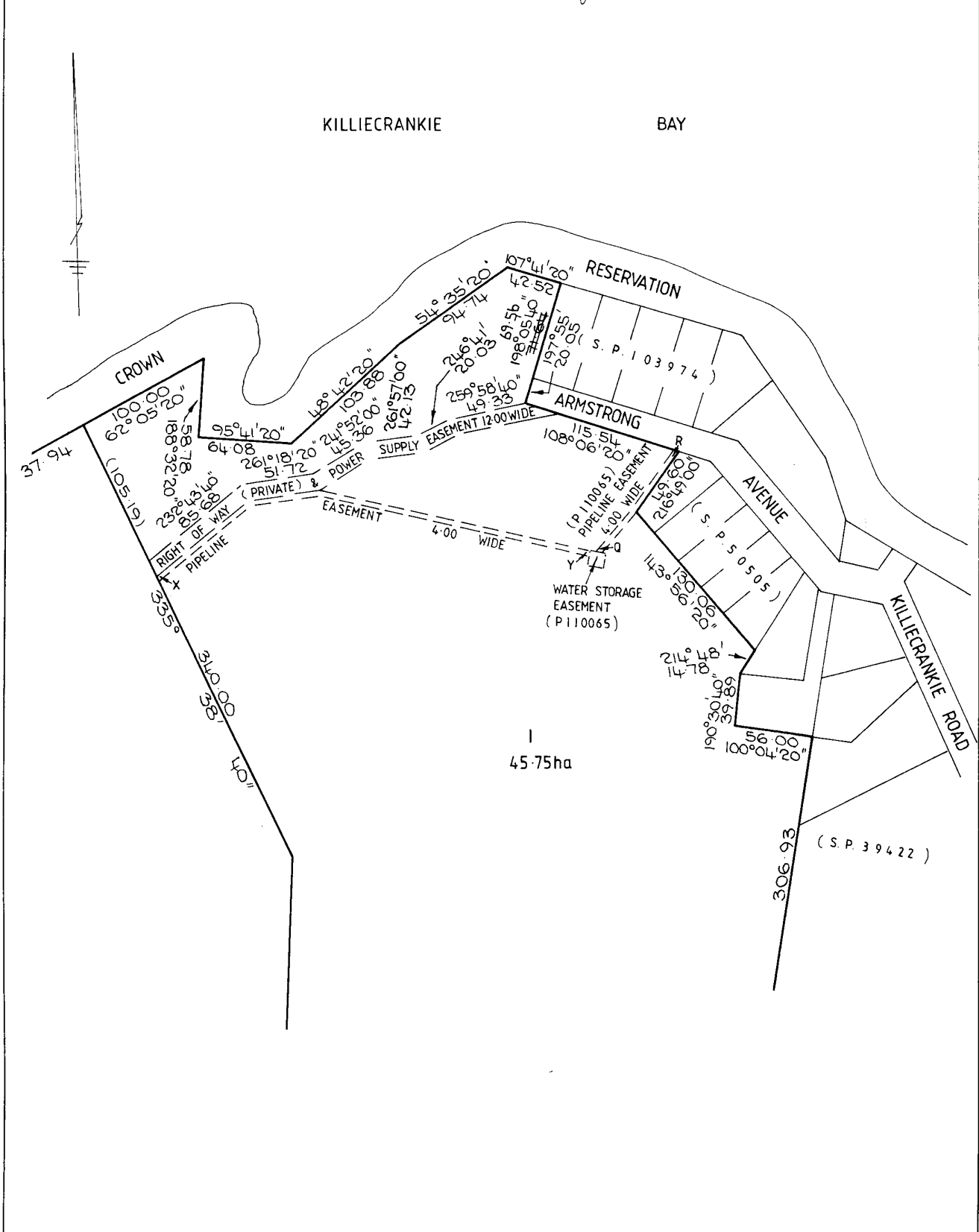

A-144

<p><b>PLAN OF SURVEY</b> <b>ANNEXURE SHEET</b> SHEET 2 OF 2 SHEETS</p>	<p>OWNER DASILU PTY LIMITED ALICE AMELIA KELLY</p> <p>FOLIO REFERENCE C.T.VOL 103974 FOL 7</p> <p>SCALE 1: 6000 LENGTHS IN METRES</p>	<p>Registered Number</p> <p><b>SP 133609</b></p>
--	---	--

<p>SIGNED FOR IDENTIFICATION PURPOSES</p> <p><i>[Signature]</i> Council General Manager</p>	<p>THIS ANNEXURE SHEET FORMS PART OF THE ATTACHED INDEX PLAN. THE SURVEYORS CERTIFICATE EXTENDS TO THE DETAILS ON THIS SHEET.</p> <p>Registered Surveyor <i>[Signature]</i> date 18-10-99</p>
---	---

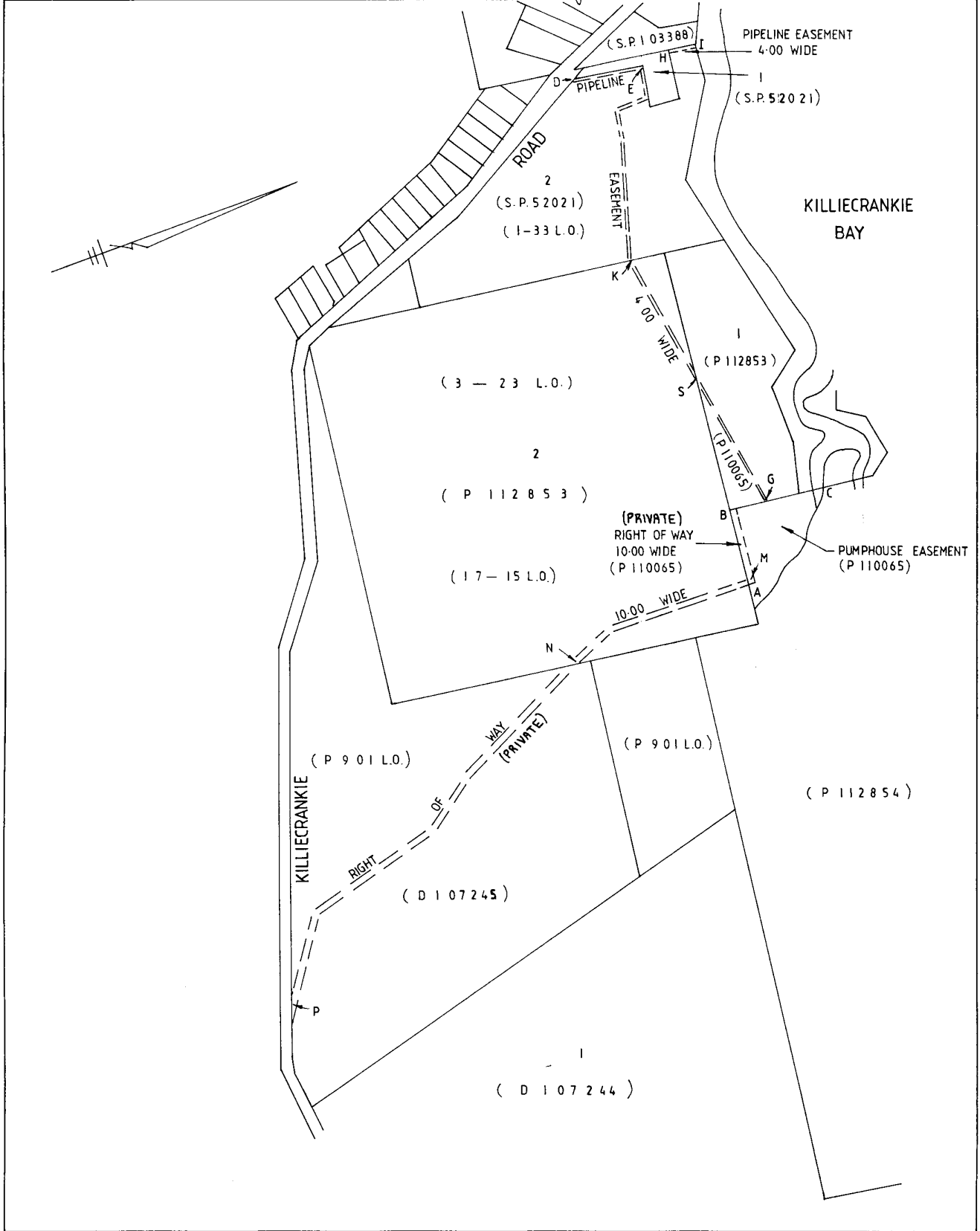

A-144