

SITE PLAN
SCALE 1:1000

MANSFIELD CONSULTING SERVICES
 CIVIL ENGINEERING & BUILDING DESIGN
 590 OLD TOLMIE RD. MANSFIELD VIC. 3722
 PH. 03 57 769 707

PROPOSED CHANGE OF USE OF EXISTING DWELLING
 TO ~~EXISTING DWELLING~~ GUEST HOUSE ACCOMMODATION
 AT 180 BADGER CORNER RD. FLINDERS ISLAND
 FOR WENDY SUBS-STONEY
 OCTOBER 2013
 SHEET 1 OF 4

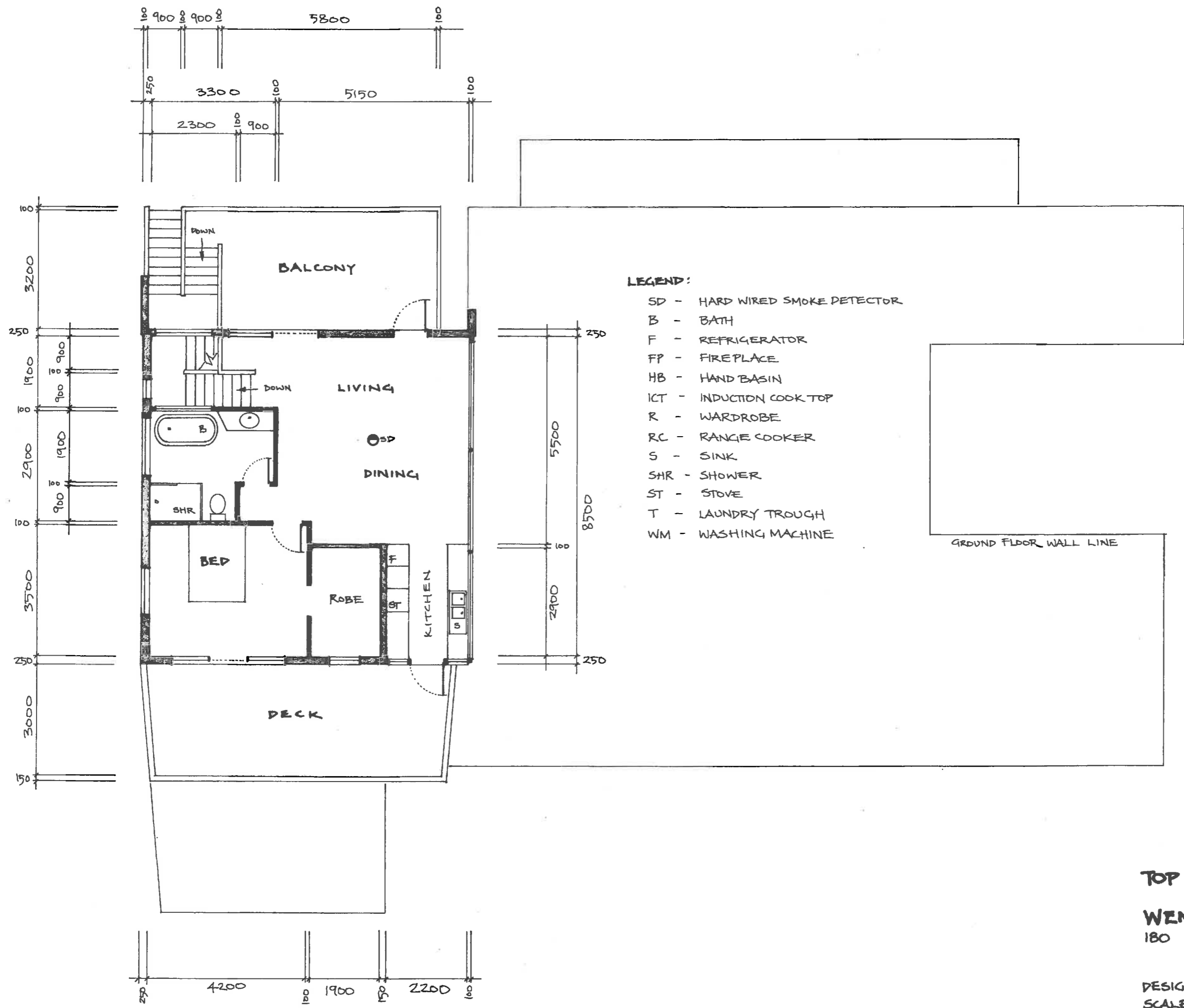

TOP FLOOR RESIDENCE
WENDY'S TRATTORIA
 180 BADGER CORNER ROAD
 FLINDERS ISLAND

DESIGN Andrew Thomson CC590R
 SCALE 1:100 DATE OCTOBER 2013

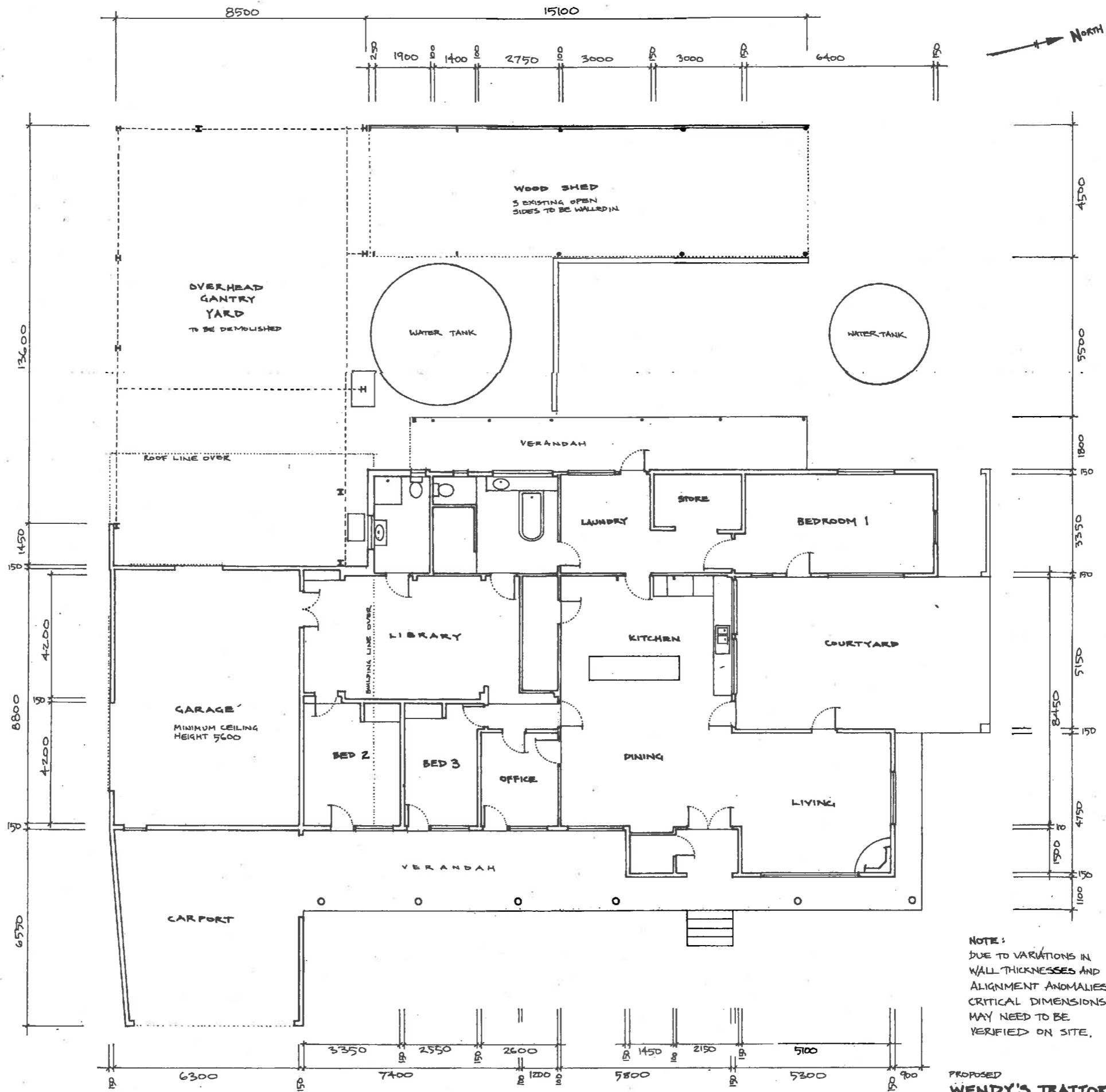

EXISTING CONDITIONS PLAN SCALE 1:100

PROPOSED
WENDY'S TRATTORIA
JUBB STONEY HOUSE
BADGER CORNER
 DRAWN Andrew Thomson CC570R
 SCALE 1:100 DATE JULY 2013
 ©AZ SHEET 2

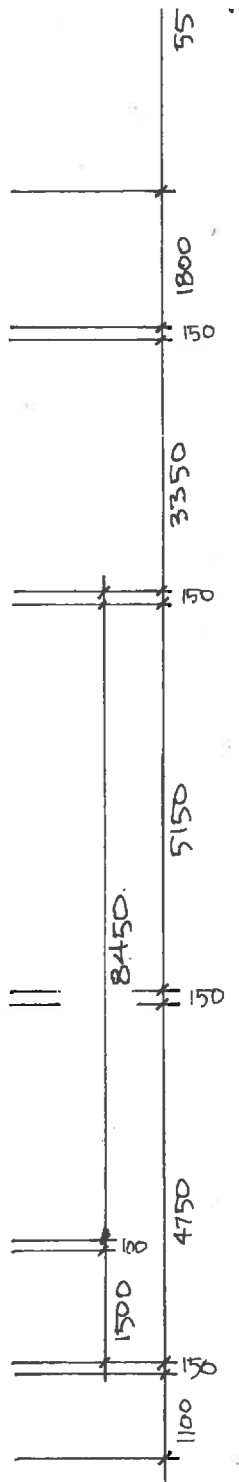
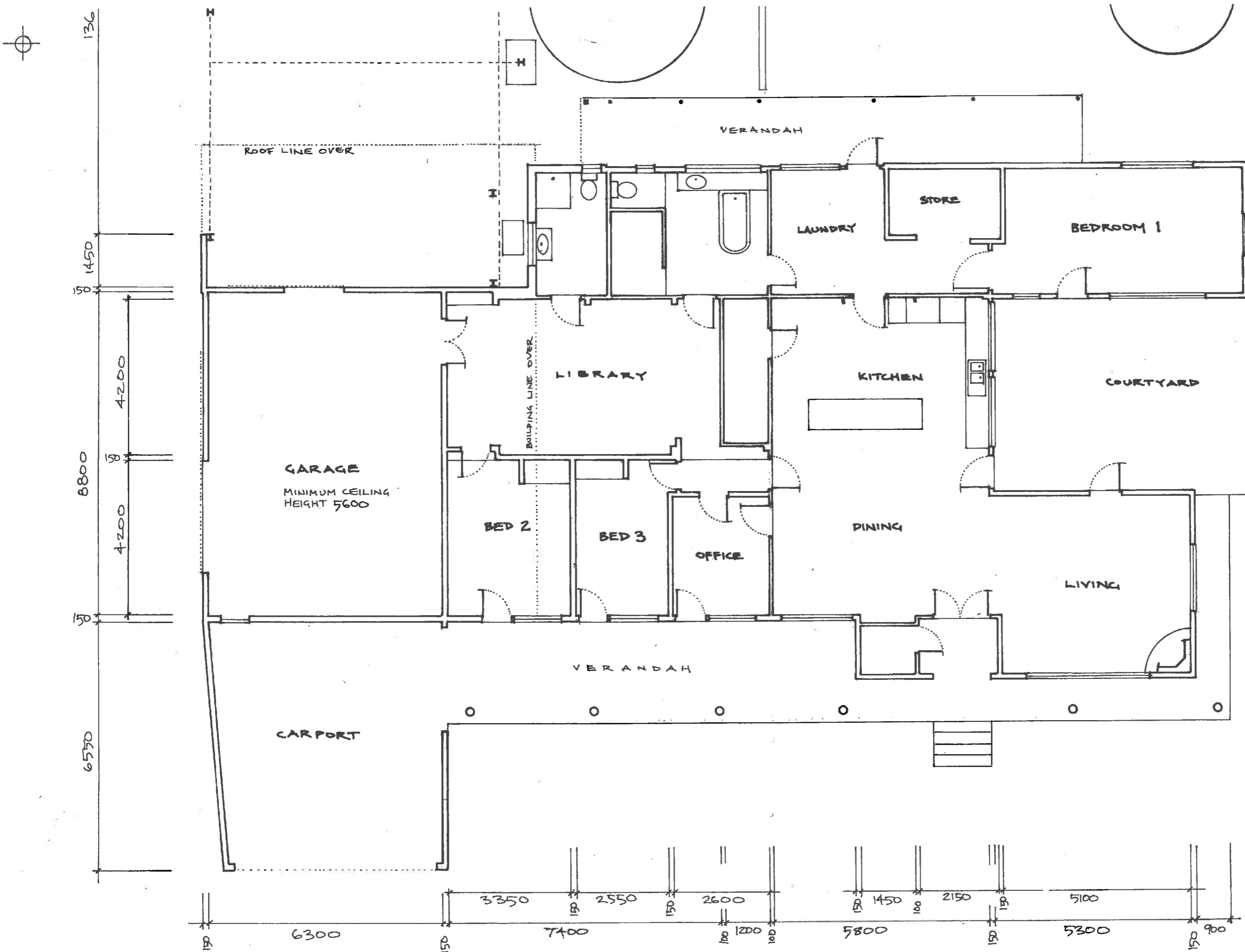

EXISTING CONDITIONS PLAN SCALE 1:100

NOTE:
 DUE TO VARIATIONS IN WALL THICKNESSES AND ALIGNMENT ANOMALIES, CRITICAL DIMENSIONS MAY NEED TO BE VERIFIED ON SITE.

**PROPOSED
 WENDY'S TRATTORIA
 JUBB STONEY HOUSE
 BADGER CORNER**

DRAWN Andrew Thomson CC590R
 SCALE 1:100 DATE JULY 2013
 SHEET **2**

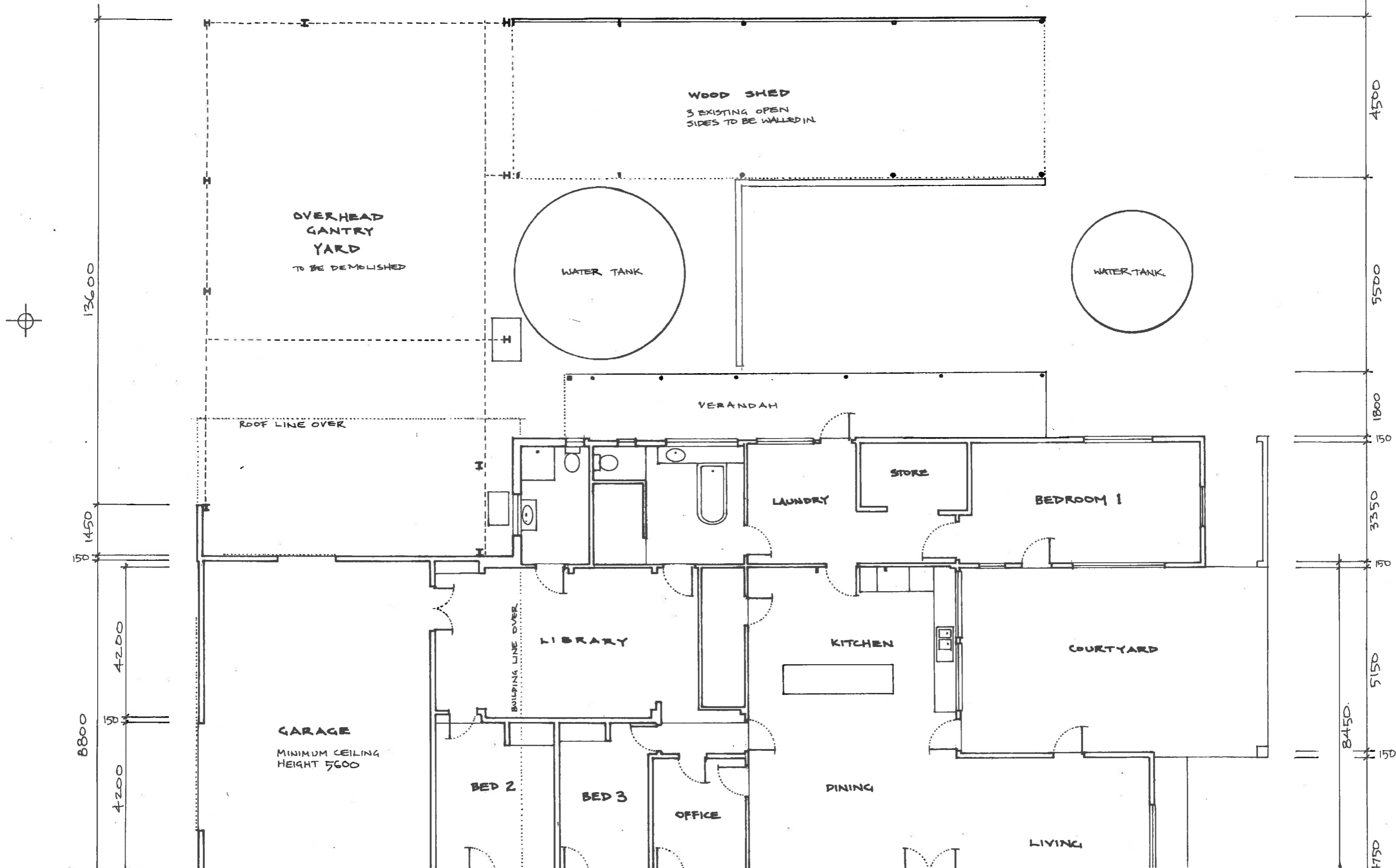
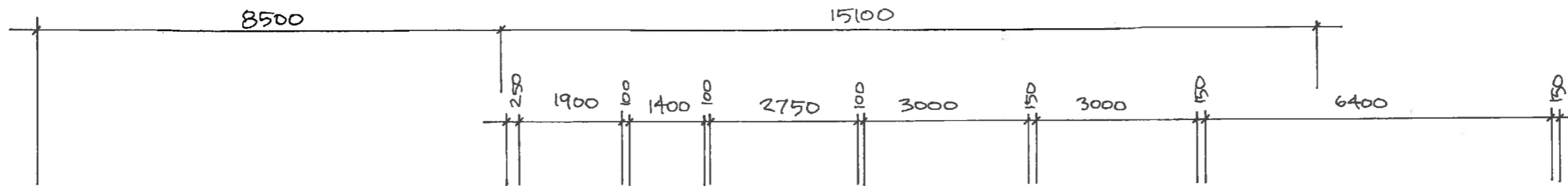

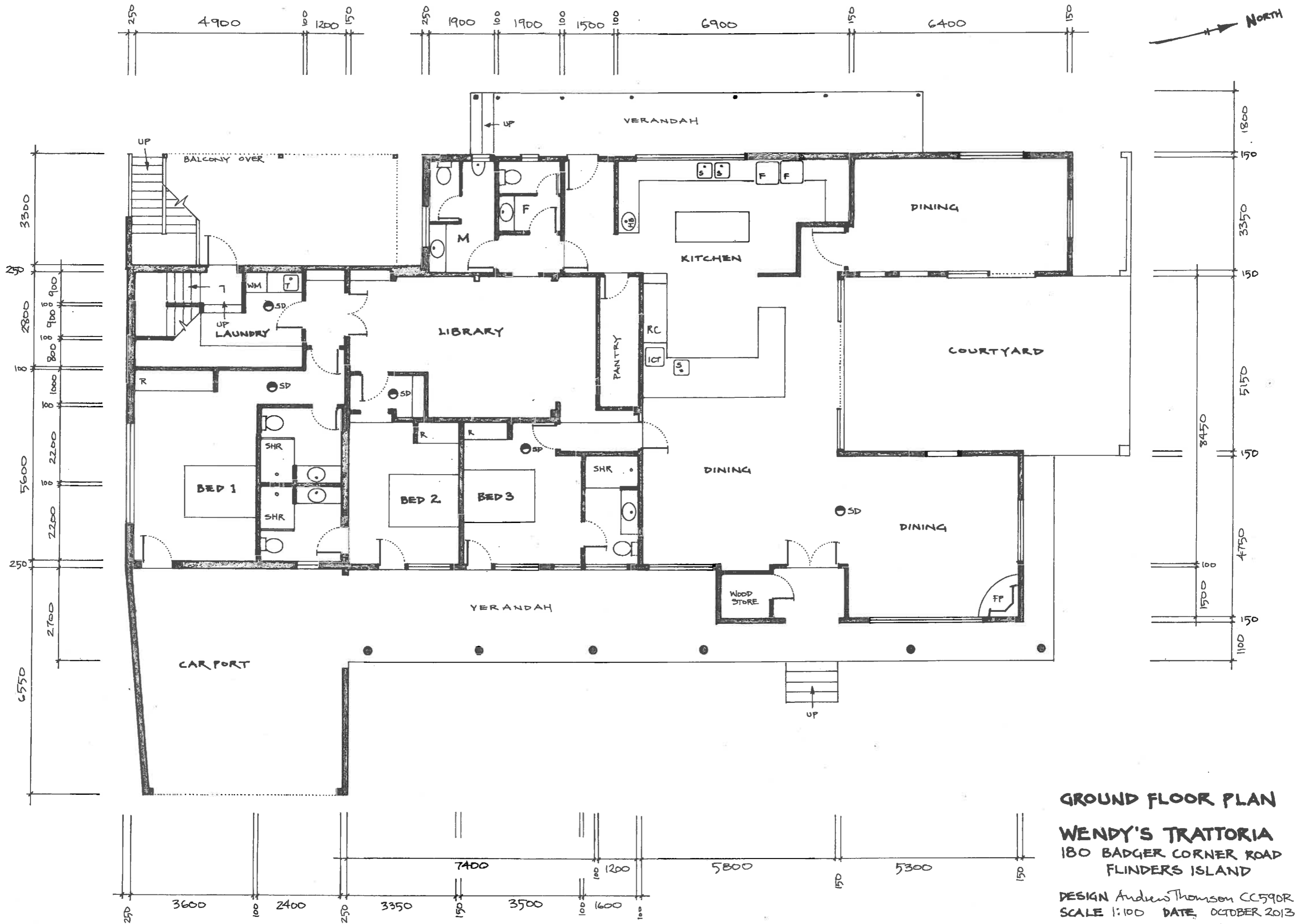

GROUND FLOOR PLAN
WENDY'S TRATTORIA
 180 BADGER CORNER ROAD
 FLINDERS ISLAND
 DESIGN Andrew Thomson CC590R
 SCALE 1:100 DATE OCTOBER 2013
 SHEET 3