

OWNER KENNETH THOMAS WILLIAM ALEXANDER JED ALEXANDER MALCOLMATHOL BLYTH PAULINE PEARL BLYTH RHONPLUS PTY LTD FOLIO REFERENCE 41270-1, 44358-1 44449-1, 33278-1, 43679-1 GRANTEE PART OF LOT 24078, 494a-0r-37p GTD TO ATHOL ERNEST BLYTH,	PLAN OF SURVEY COHEN & ASSOCIATES PTY LTD, LAUNCESTON BY SURVEYOR: J.R. DAVEY LOCATION LAND DISTRICT OF FLINDERS PARISH OF LIAPOTA SCALE 1 : 9000 LENGTHS IN METRES	REGISTERED NUMBER SP167763
	APPROVED EFFECTIVE FROM 24 JUL 2014 Recorder of Titles	MAPSHEET MUNICIPAL CODE No 110 LAST UPI No LAST PLAN D 41270 D 44358 D 44449 D 33278 ALL EXISTING SURVEY NUMBERS TO BE CROSS REFERENCED ON THIS PLAN

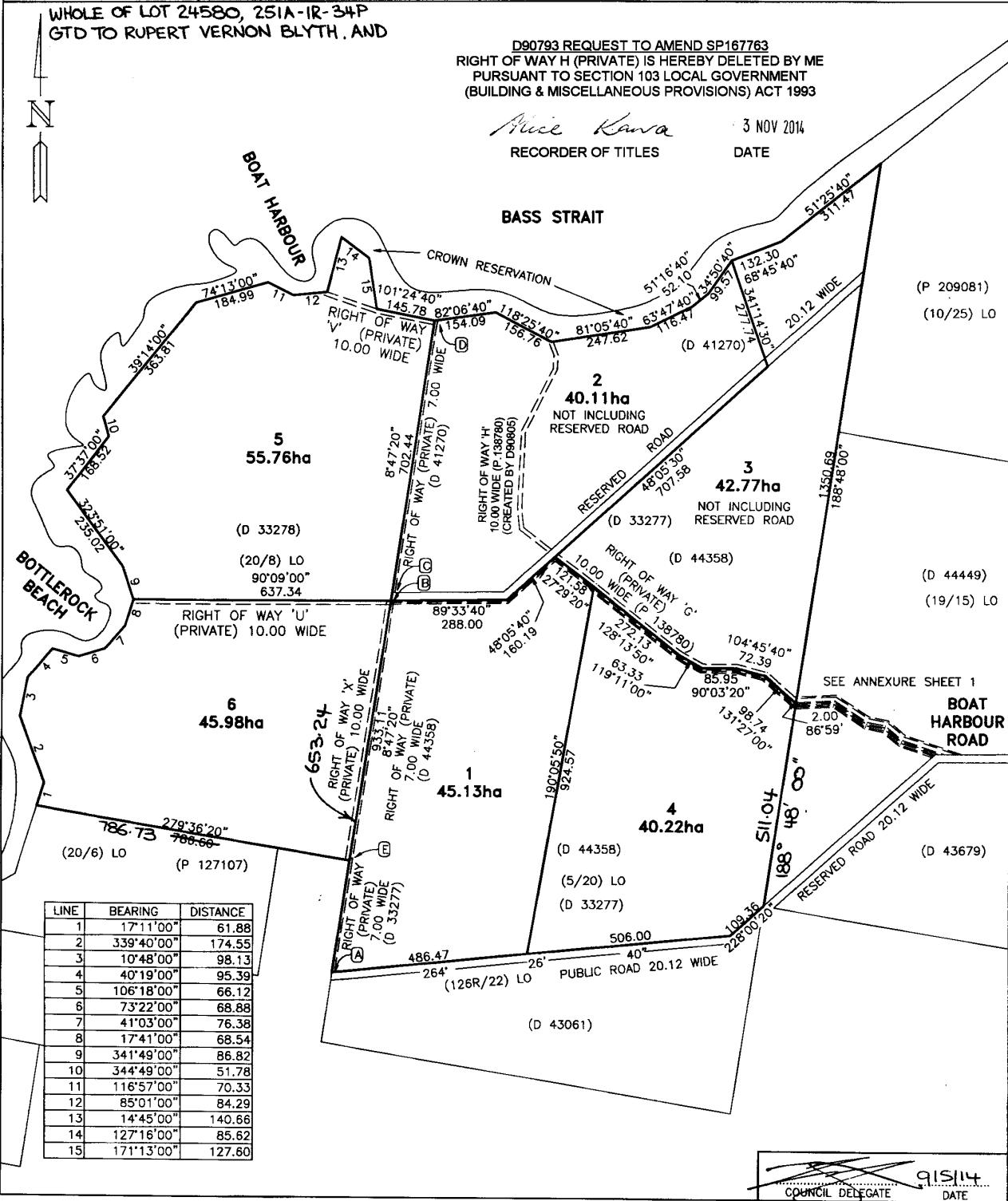

07/05 (6125) 22/4/2014 14:26

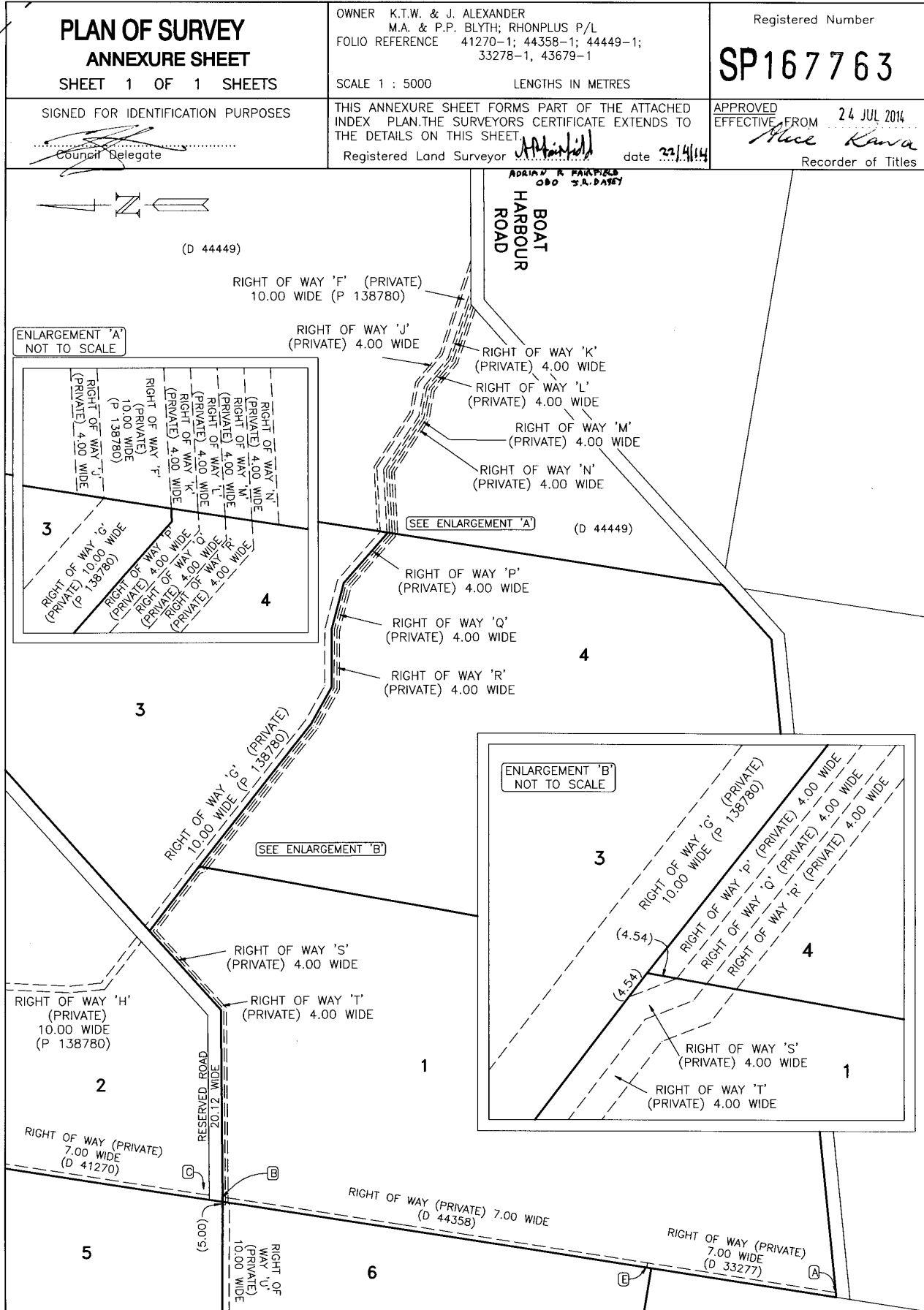

07/05 (6125) 22/4/2014 14:26