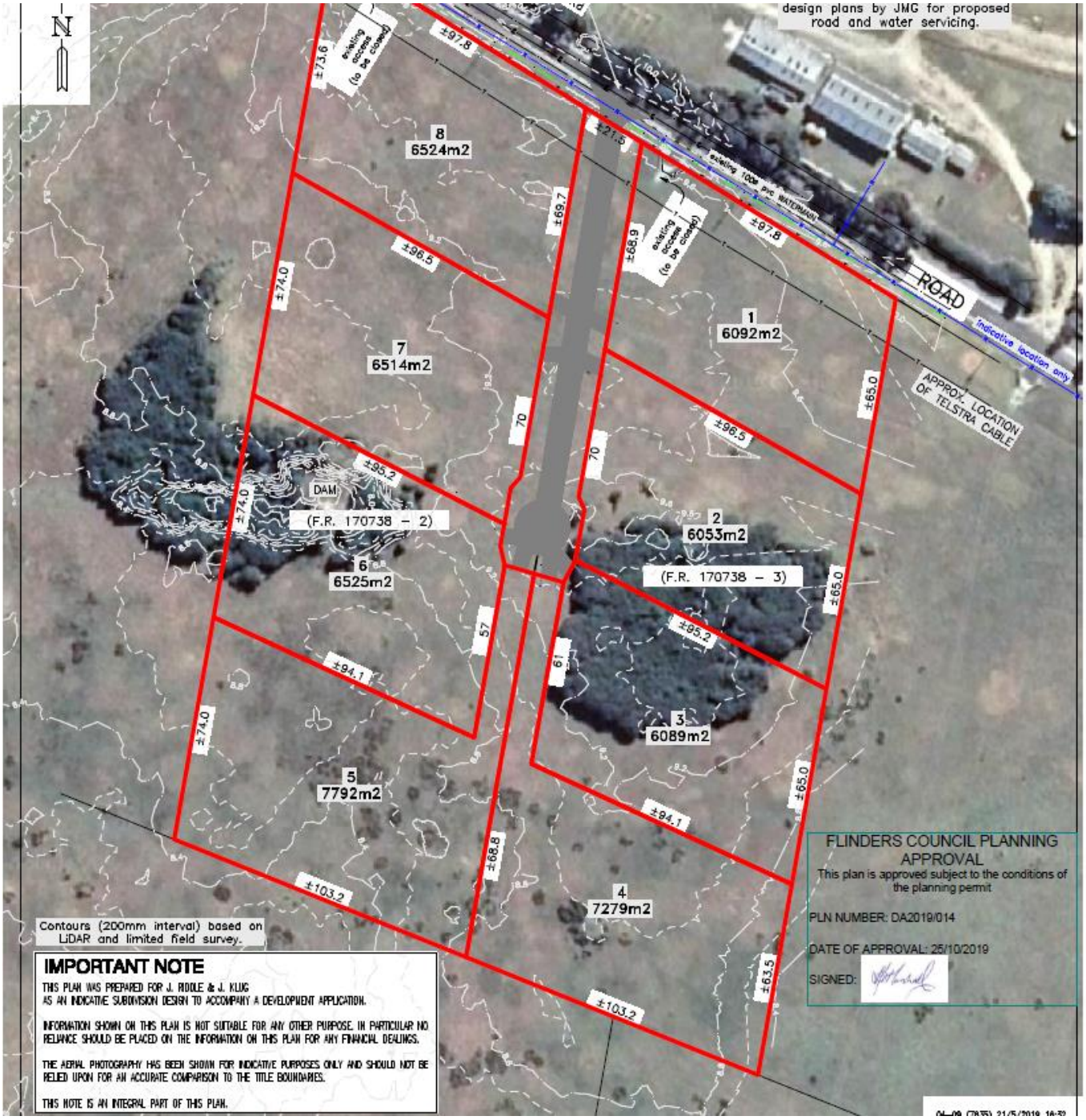Subdivision DA2019/014